

PLAN SHOWING THE PROPOSED SECOND FLOOR TO THE EXISTING BUILDING IN PLOT NO. 110 B, I CIRCULAR ROAD, JAWAHAR NAGAR, DOOR NO. 11 T.S. NO. 2, R.S. NO. 291, 287/3, 288, 297/3, 289, 290 PERAVALLUR, MADRAS. 82. CORP. DIV. NO. 30. NEW NO. 50. SCALE - 1" = 8' 0" (1:100)

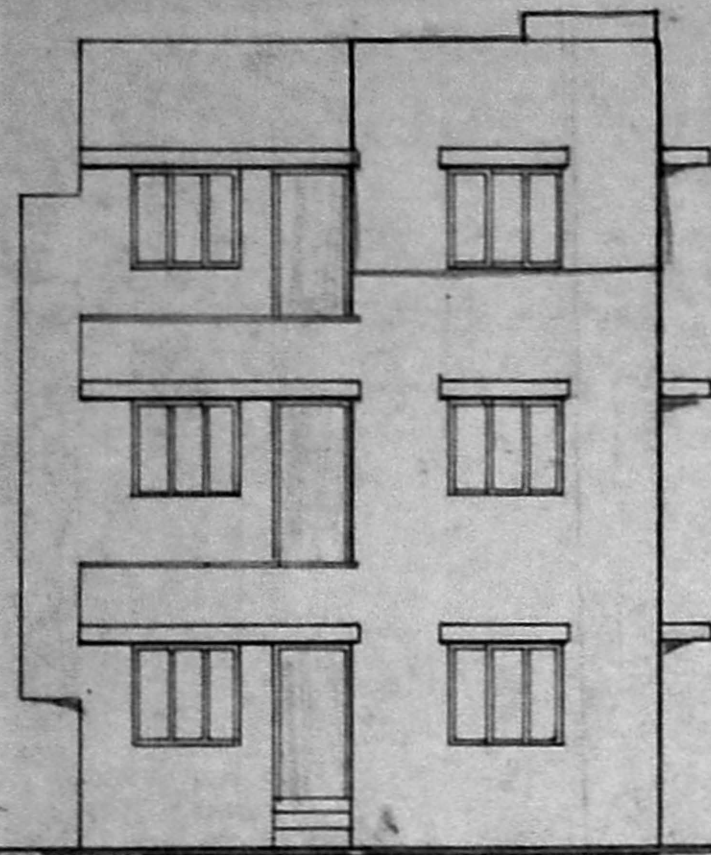

ELEVATION

23 6'0" 4 1/2" 11'5" 4 1/2" 4'5" 23
23 1.83 11 3.58 11 1.45 23

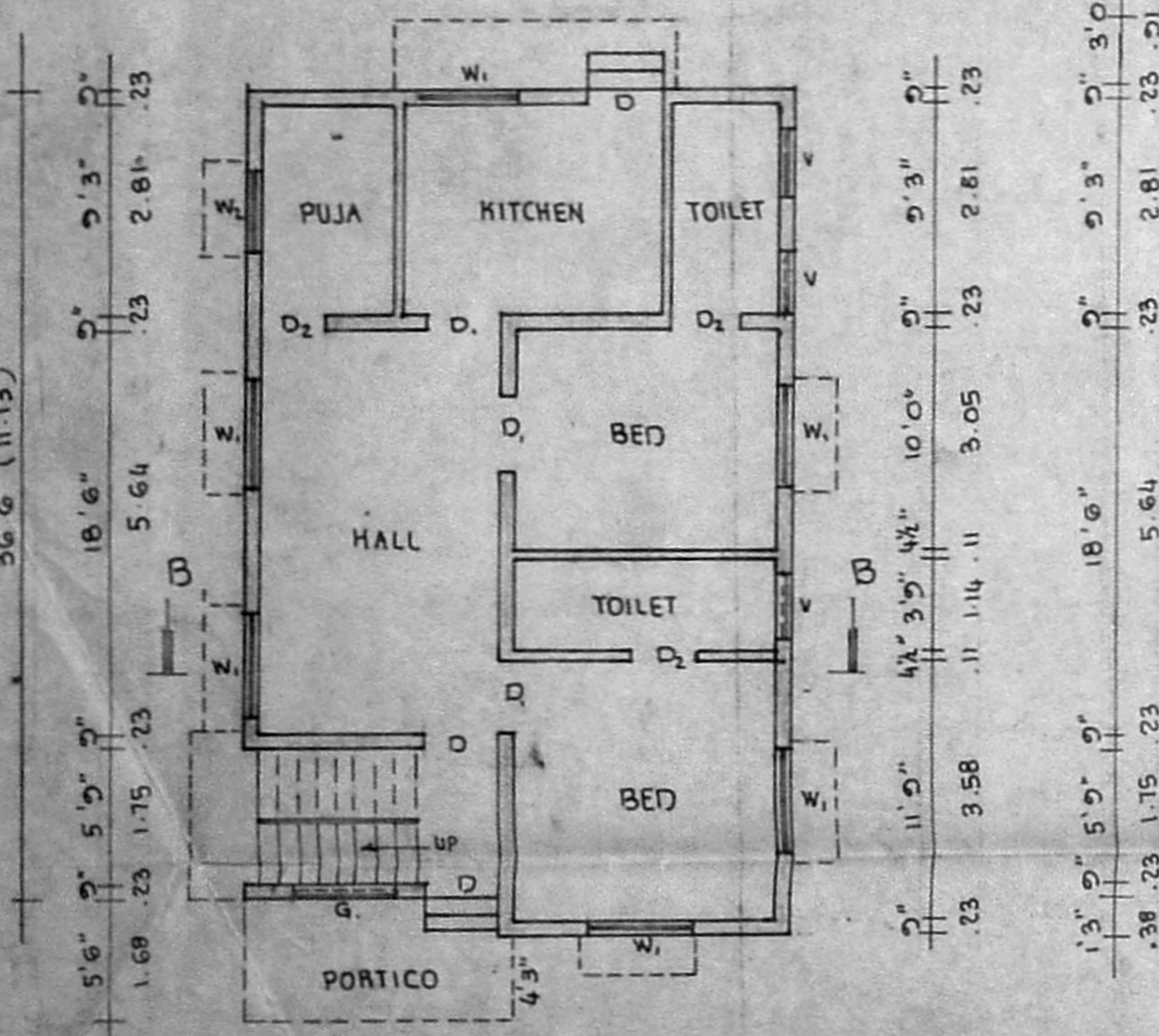

GROUND FLOOR PLAN

36'6" (11.13)

30'9" 10'9" 9" 11'9" 9"
23 3.28 23 3.58 23

24'9" (7.54)

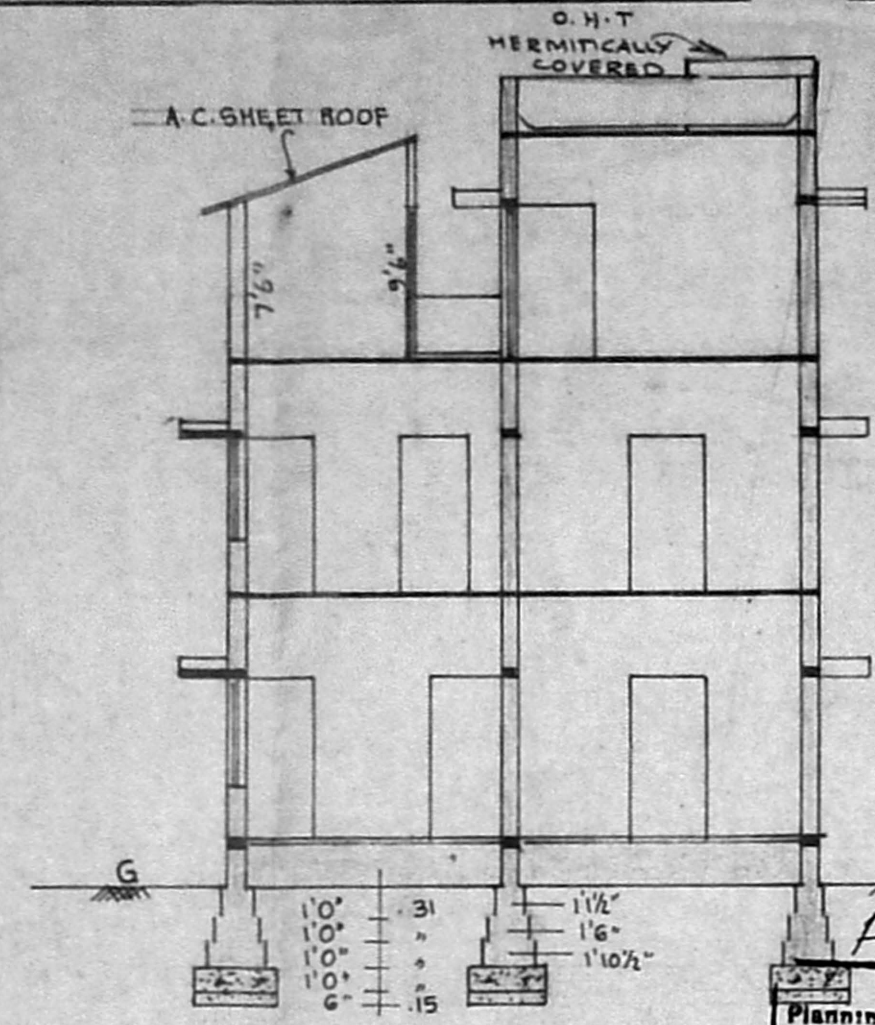

SECTION ON BB

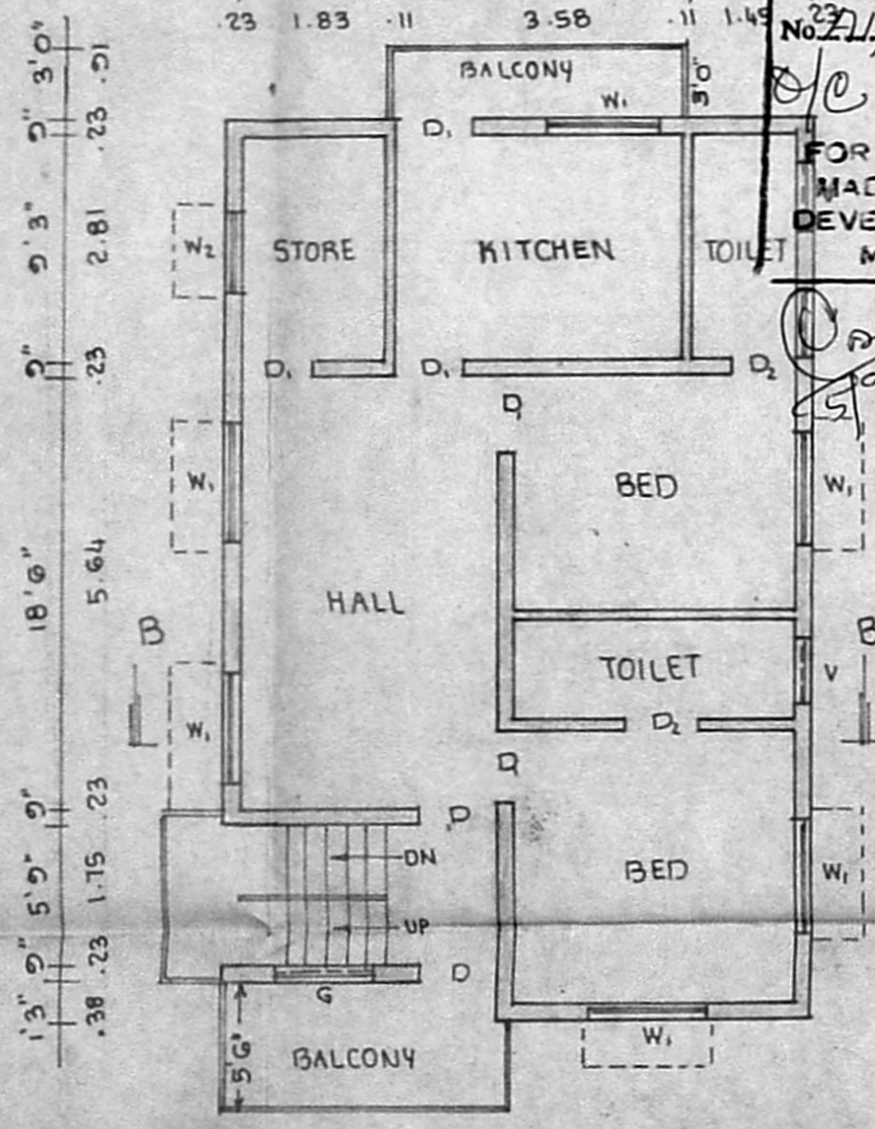

FIRST FLOOR PLAN

30'9" 10'9" 9" 11'9" 9"
23 3.28 23 3.58 23

A/16399/295/94
Planning Permit No. 291/7335/94 Date 9/24
APPROVED
SUBJECT TO THE CONDITIONS IN THIS OFFICE LETTER.
FOR MEMBER SECRETARY
MADRAS METROPOLITAN
DEVELOPMENT AUTHORITY
MADRAS - 600 008.

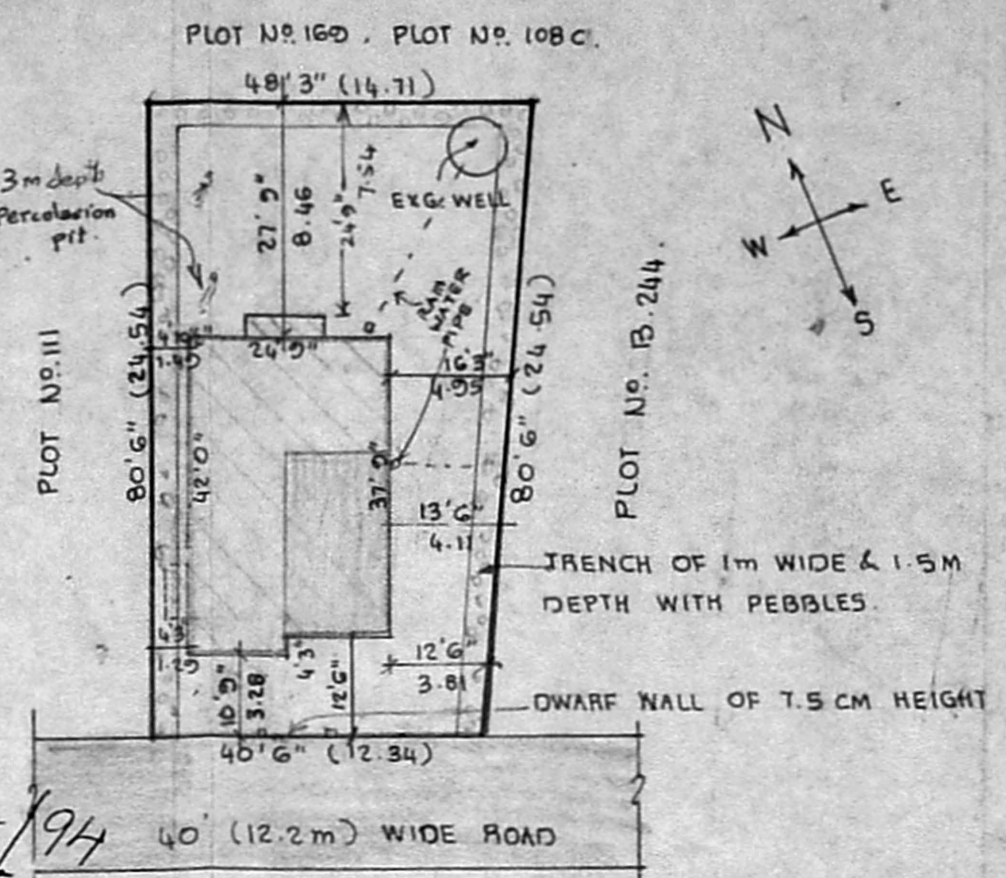

SITE PLAN SCALE - 1" = 24' 0" (1:300)

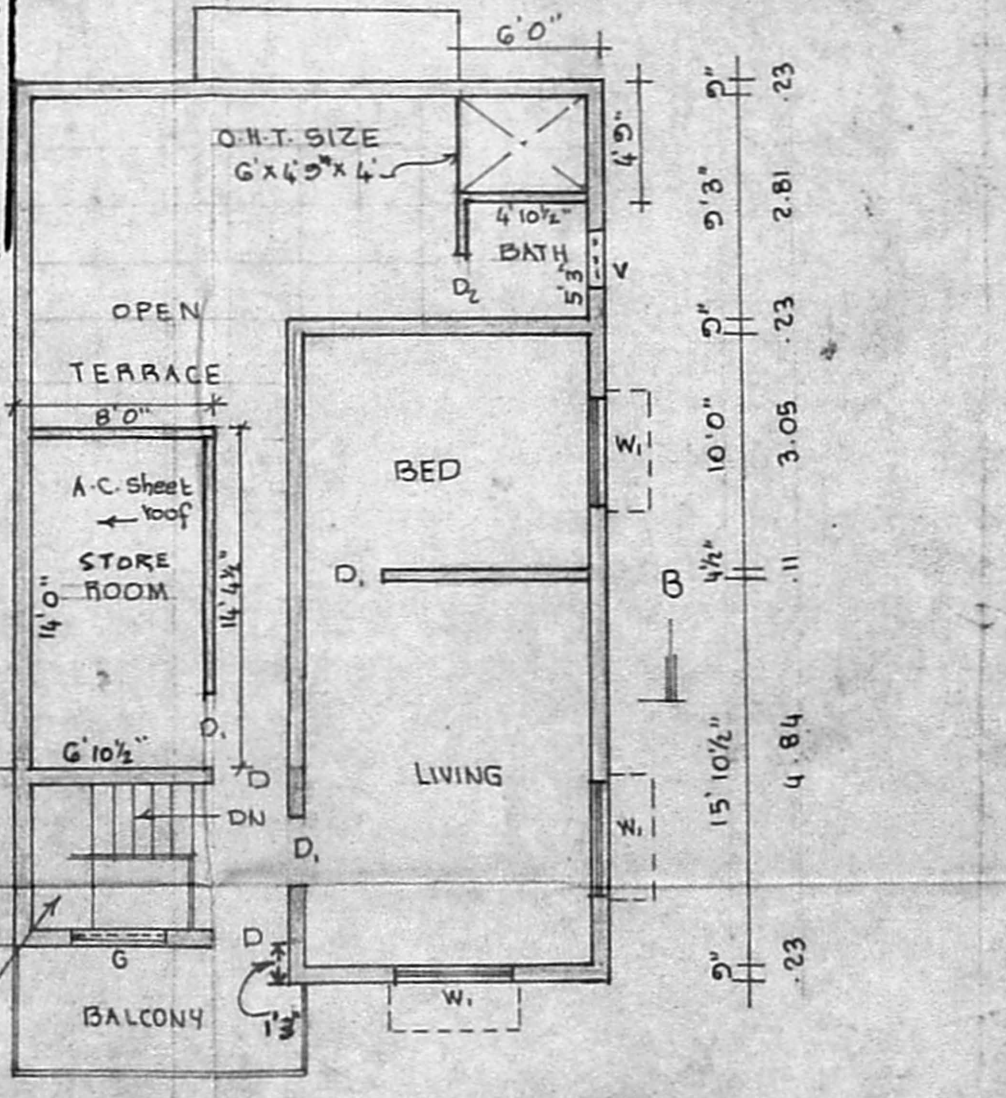

SECOND FLOOR PLAN

PREVIOUS PLAN APPD. IN B.A. NO. 161/84.
P.P.A. NO. 105/84. dt. 7.5.84.

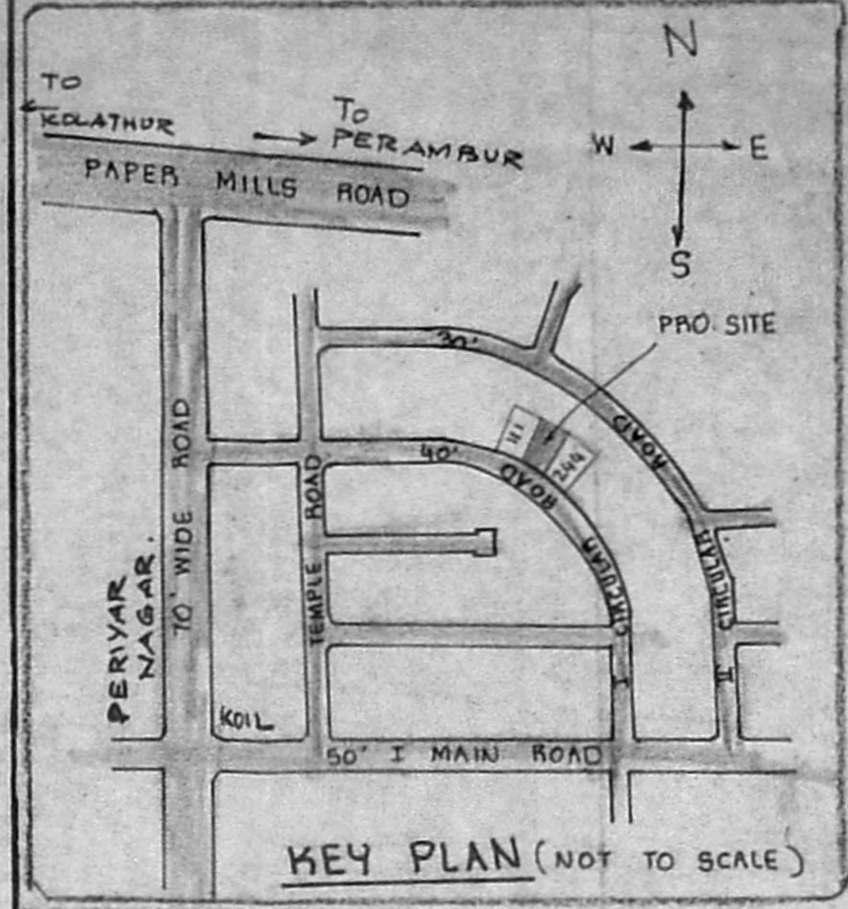

KEY PLAN (NOT TO SCALE)

PROPOSAL
EXISTING
ROADS
SITE BOUNDARY LINE

SPECIFICATIONS :

FOUNDATIONS & LEVELLING COURSE ARE IN P.C.C. 1:4:8 MIX. BRICK WORK IN C.M. 1:5 MIX. R.C.C. WORKS ARE IN 1:2:4 MIX. PLASTERING THE WALLS IN C.M. 1:4 MIX. CEILING AND FLOOR FINISHING IN C.M. 1:3 MIX.

JOINERIES :

D DOOR	3'3" x 7'0"	(1.00 x 2.13)
D ₁ DOOR	3'0" x 7'0"	(0.91 x 2.13)
D ₂ DOOR	2'6" x 7'0"	(0.76 x 2.13)
W ₁ WINDOW	4'6" x 4'6"	(1.37 x 1.37)
W ₂ WINDOW	3'0" x 4'6"	(0.91 x 1.37)
V VENTILATOR	2'6" x 2'0"	(0.76 x 0.61)

PLOT AREA :	3573	SQ.FT	331.93	M ²
PLINTH AREA G.F. :	1004	SQ.FT	93.27	M ²
FF. :	1004	SQ.FT	93.27	M ²
S.F. :	618	SQ.FT	57.41	M ²
PLOT COVERAGE :	28 %	F.S.I.	0.73	

TOTAL PLINTH AREA : 2626 SQ.FT 243.96 SQ.M
OWNER : (V. B. MANAVALAN)

V. BALASUBRAMANI, B.Arch., A.I.A., M.C.A. ARCHITECT
Licensed Surveyor Class I, R. A. No. 3, CORPORATION OF MADRAS.
No. 3, Paper Mills Road, First Floor, NEAR PERAMBUR CHURCH, MADRAS-600 011 ARCHITECT/ENGINEER.

DETAILS OF THE PROVISION FOR SAVING THE RAIN WATER

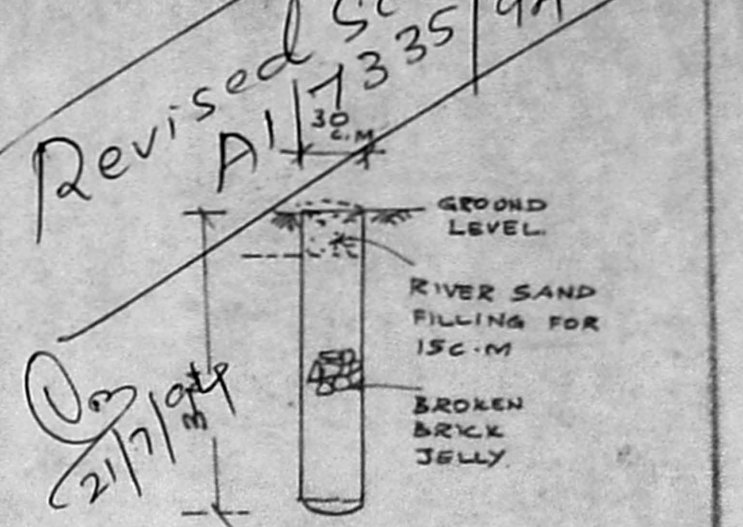

DETAILED SECTION FOR THE RAIN WATER COLLECTS AT OPEN SPACE @ 3M INTERVALS FOR AROUND THE BUILDING.

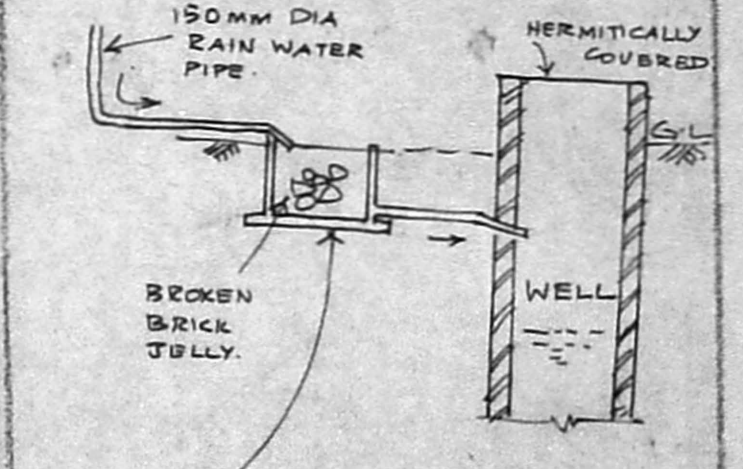

CHAMBER OF SIZE 60 CM x 60 CM x 60 CM
RAIN WATER COLLECTS FROM TERRACE TO WELL

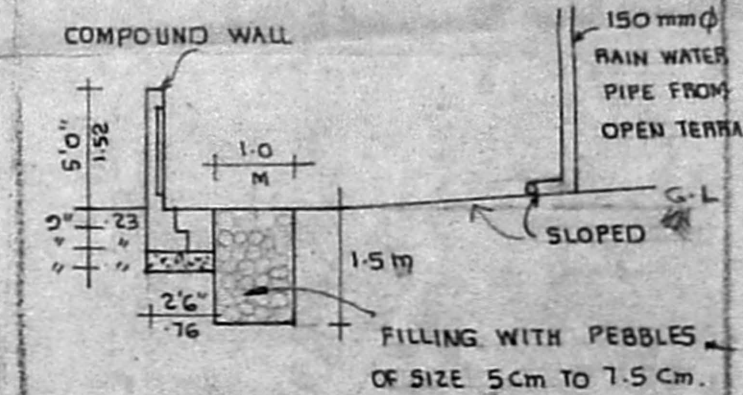

DETAILS OF RAIN WATER COLLECTS IN REAR SIDE AND IN TWO SIDES OF THE PLOT. IN PEBBLES OF 1m WIDE AND 1.5m DEPTH.